

THE CITY OF NAPOLEON

BUILDING & ZONING DEPARTMENT

255 W. RIVERVIEW

(419)592-4010

Building Permit

Permit Number: BP2007-126

Page 1 of 2

Printed: 7/31/2007

ADDRESS:

419 Raymond St. E.

Applicant

Name: S & B Construction
Address: 11-367 St Rt 18

Approval Date: 7/31/2007
419-274-3573

Owners

Name: Mr. Bob & Tina Wachtman
Address: 419 E Raymond St.
Napoleon, OH 43545

Phone: 419-592-3890

Contractors

Contractor Type: GENERAL CONTRACTOR

Name: S & B Construction

Address: 11-367 St Rt 18

Holgate, OH 43527

Phone: 419-274-3573

Contractors

Contractor Type: GENERAL CONTRACTOR

Name: Gerken Construction

Address: V-138 St Rt 108

Napoleon, OH 43545

Phone: 419-598-8941

Fees and Receipts:

Number	Description	Amount
FEE2007-422	Building Permit Fee (Auto)	\$64.00
FEE2007-423	State 1% fee (Calc)	\$0.64

Total Fees: \$64.64

RCPT2007-342

Total Receipts: \$64.64

addition

APPLICANTS SIGNATURE: 

DATE: 7-31-07

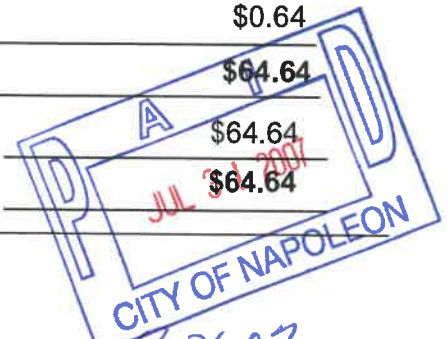

H. Raymond

63'

Existing Home

15'

26'

21'

16'

New Addition

29'

35'

11' Foot

Property line

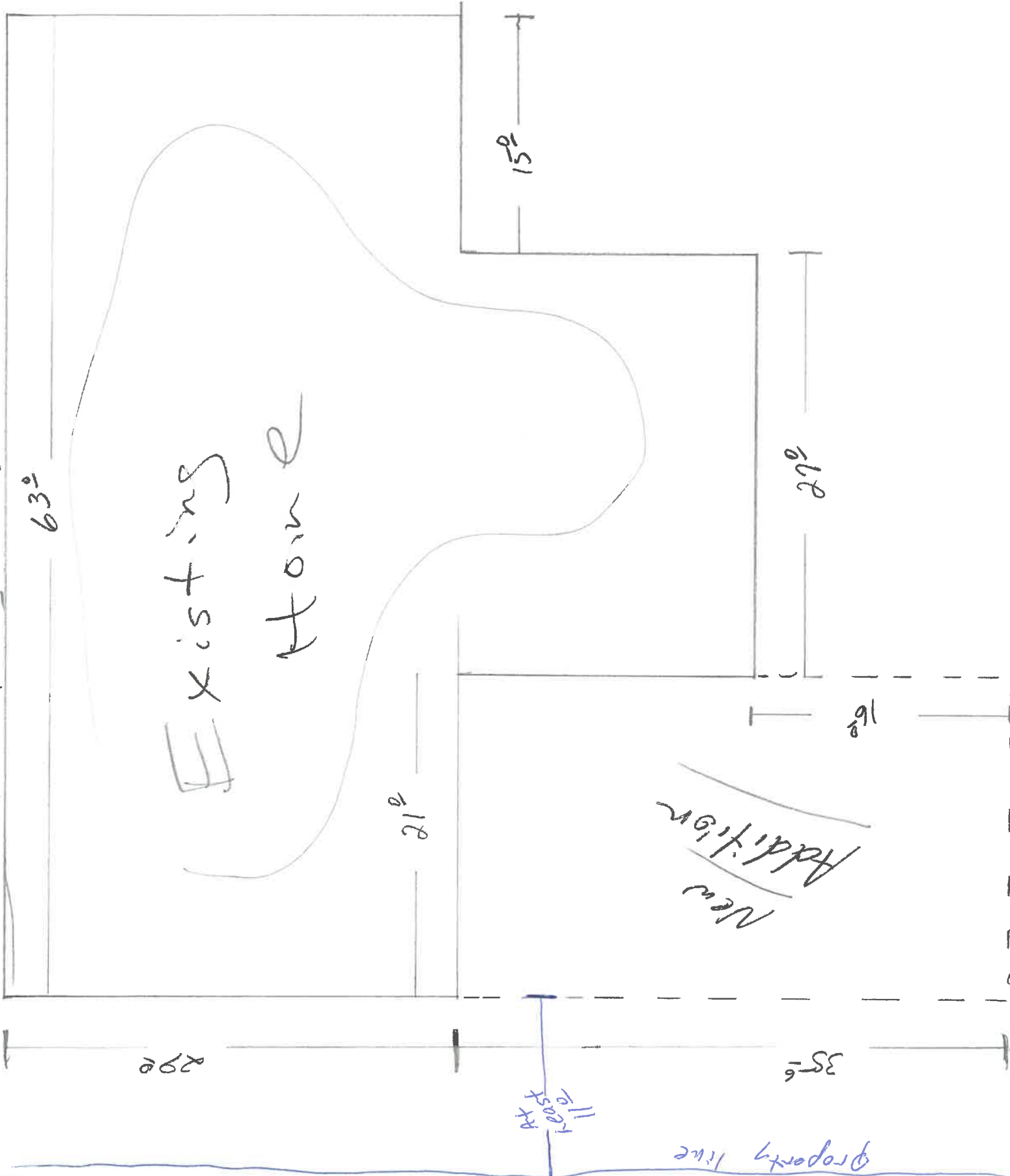

BP07-126 # 4.84

CITY OF NAPOLEON GENERAL PERMIT APPLICATION

THIS APPLICATION IS FOR RESIDENTIAL CONSTRUCTION INCLUDING BUILDING, ELECTRICAL, PLUMBING, MECHANICAL, DEMOLITIONS, REMODELING.

DATE: 7-27-07 JOB LOCATION: 419 E. Raymond

OWNER: Bob + Tina Wachtman PHONE: 419-592-3890

OWNER ADDRESS: 419 E. Raymond CITY: Napoleon ZIP: 43545

CONTRACTOR: St B Construction

PHONE #: 419-274-3573 CELL PHONE# 419-966-1201

CONTRACTOR LICENSED WITH THE CITY OF NAPOLEON?: YES NO:

Is any of the above job going to be subcontracted out? Yes No:

If yes to whom: Dennis Gerken Construction Ellings Plumbing + Heating
Tia Speisser + Sons Electrical

DESCRIPTION OF WORK TO BE PERFORMED: Addition onto home
ESTIMATED COMPLETION DATE: Oct./Nov. 2007

PLEASE MARK THE TYPE OF WORK YOU WILL BE PERFORMING

- A/C ADD ON 1%
- BOILER REPLACEMENT 1%
- CURBING
- DECKS * 1%
- DRIVEWAY*
- ELECTRICAL SERVICE UPGRADE 1%
- ELECTRICAL SERVICE NEW 1%
- SWIMMING POOL* 1%
- FURNACE REPLACEMENT 1%
- ADDITIONS* 1%
- WATER TAP (size _____")
- LAWN METER 1%
- PLUMBING 1%
- REMODELING 1%
- ROOFING 1%
- SEWER REPAIRS**
- SIDEWALK*
- SIDING 1%
- SHED* (under 200 sq ft)
- SHED* (over 200 sqft) 1%
- FENCE*
- TEMP ELECTRIC 1%
- FURNACE NEW 1%
- WINDOWS /DOORS 1%

1%- EFFECTIVE JUNE 1, 2007 BOARD OF BUILDING STANDARDS FEE

*PLEASE INCLUDE A PICTURE SHOWING MEASUREMENTS FROM EXISTING STRUCTURES AND PROPERTY LINES. INDICATING THE TYPE OF WORK YOU WISH TO PERFORM.

** IF WORK REQUIRES GOING INTO THE STREET A STREET BOND IS REQUIRED!

FOR PERMIT COSTS PLEASE FILL OUT REVERSE SIDE.